

L:\NETMAN\HIGHWAYS MAN\Personal Folders\Sieve\Projects\Lightmoor Road S278 proposal\Lightmoor Road.dwg - 13/02/2024 12:50:33 - Layout1 - Stephen Quinn

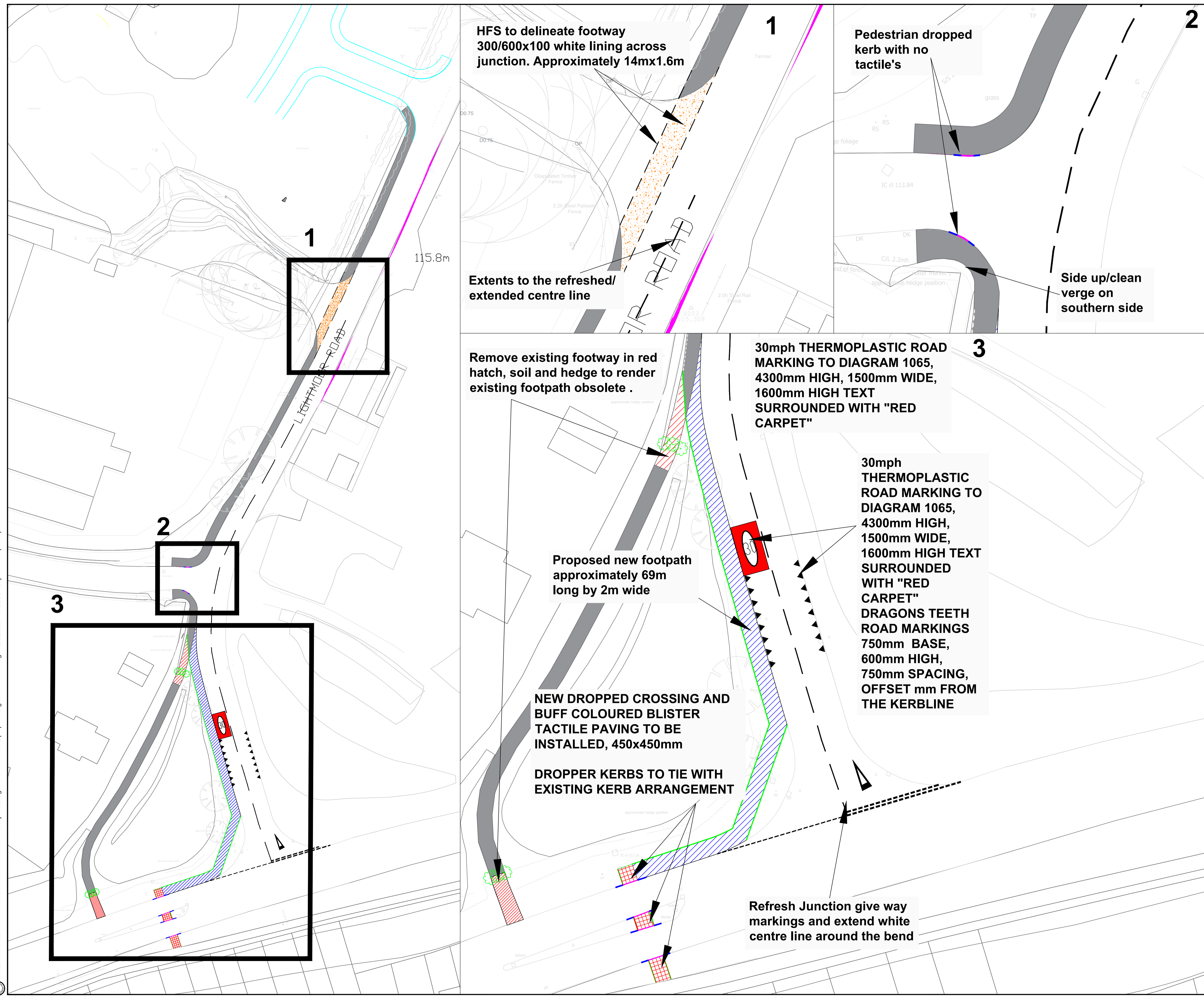

HFS to delineate footway
300/600x100 white lining across
junction. Approximately 14mx1.6m

Pedestrian dropped
kerb with no
tactile's

Extends to the refreshed/
extended centre line

Side up/clean
verge on
southern side

Remove existing footway in red
hatch, soil and hedge to render
existing footpath obsolete .

30mph THERMOPLASTIC ROAD
MARKING TO DIAGRAM 1065,
4300mm HIGH, 1500mm WIDE,
1600mm HIGH TEXT
SURROUNDED WITH "RED
CARPET"

30mph
THERMOPLASTIC
ROAD MARKING TO
DIAGRAM 1065,
4300mm HIGH,
1500mm WIDE,
1600mm HIGH TEXT
SURROUNDED
WITH "RED
CARPET"
DRAGONS TEETH
ROAD MARKINGS
750mm BASE,
600mm HIGH,
750mm SPACING,
OFFSET mm FROM
THE KERBLINE

Proposed new footpath
approximately 69m
long by 2m wide

NEW DROPPED CROSSING AND
BUFF COLOURED BLISTER
TACTILE PAVING TO BE
INSTALLED, 450x450mm

DROPPER KERBS TO TIE WITH
EXISTING KERB ARRANGEMENT

Refresh Junction give way
markings and extend white
centre line around the bend

- Dropper Transition Kerb
Type DL1
- Kerb Detail Type BN
- Edging Type EF
- New Footway
Construction
- Existing Footway to
be removed

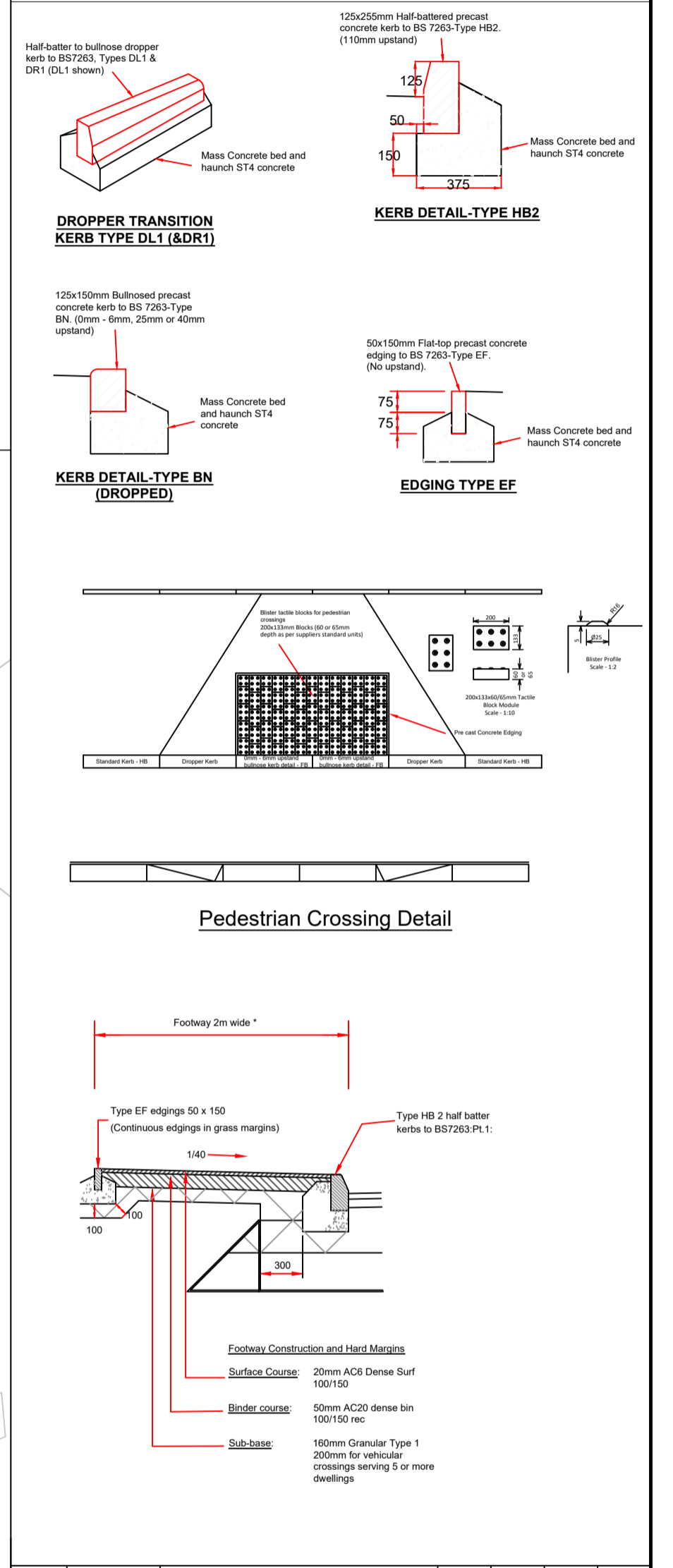

Rev	Rev. Date	Purpose of revision	Drawn	Checked	Rev'd	Apprv'd
		Telford & Wrekin COUNCIL <small>a co-operative council</small>				
Project		LIGHTMOOR ROAD				
Drawing title		LIGHTMOOR ROAD IMPROVEMENT WORKS				
Drawing status		DRAFT				
Scale		NTS @A1		DO NOT SCALE		
Client no.						
Drawing number		LMR-IW-001				
<small>This drawing is not to be used in whole or part other than for the intended purpose and project as defined on this drawing. Refer to the contract for full terms and conditions.</small>						